

Patient report

Bio-Rad DATE: 08/19/2019
D-10 TIME: 07:27 PM
S/N: #DJ4I016123 Software version: 4.30-2
Sample ID: 10468264
Injection date 08/19/2019 07:04 PM
Injection #: 35 Method: HbA1c
Rack #: --- Rack position: 2

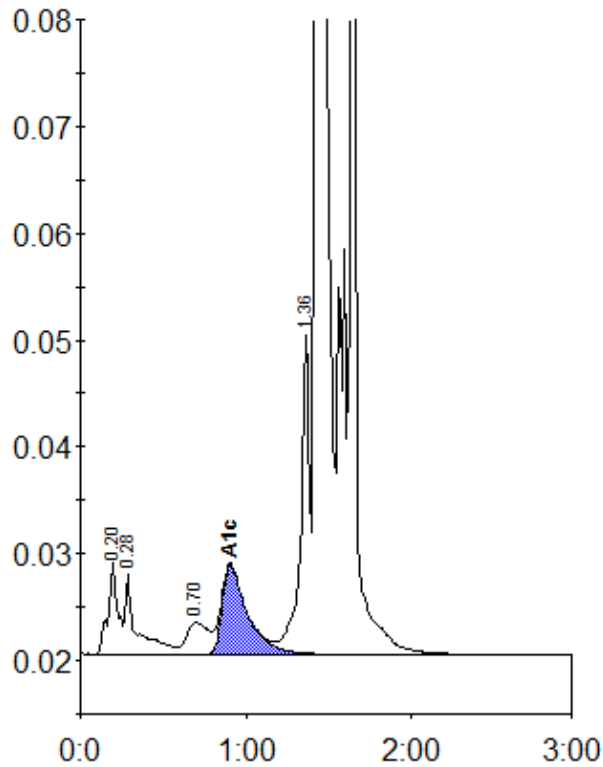

Peak table - ID: 10468264

Peak	R.time	Height	Area	Area %
A1a	0.20	8701	35099	1.4
A1b	0.28	7521	36557	1.5
LA1c/CHb-1	0.70	2977	27639	1.1
A1c	0.91	8371	89066	6.2
P3	1.36	30033	107955	4.4
A0	1.43	591239	1696290	69.3
S-Window	1.64	321279	456333	18.6
Total Area:		2448938		

Concentration:	%
A1c	6.2